"HALL OF THE MOUNTAIN KING" SAVATAGE

As heard on **HALL OF THE MOUNTAIN KING** (ATLANTIC)
Words and Music by **Jon Oliva, Criss Oliva, Johnny Lee Middleton & Paul O'Neill & Greig** ✶ *Transcribed by* **Jeff Perrin**

All guitars are in drop-D tuning, down one whole step (low to high, C G C F A D).
Bass tuning, low to high: C G C F.
All music sounds in the key of C minor, one whole step lower than written.

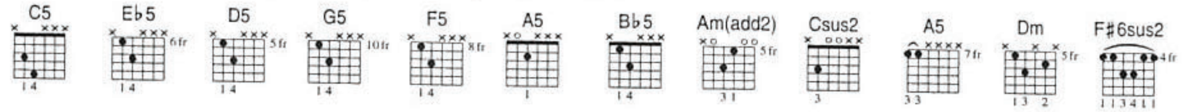

A **Intro** (0:00)

Moderately ♩ = 130

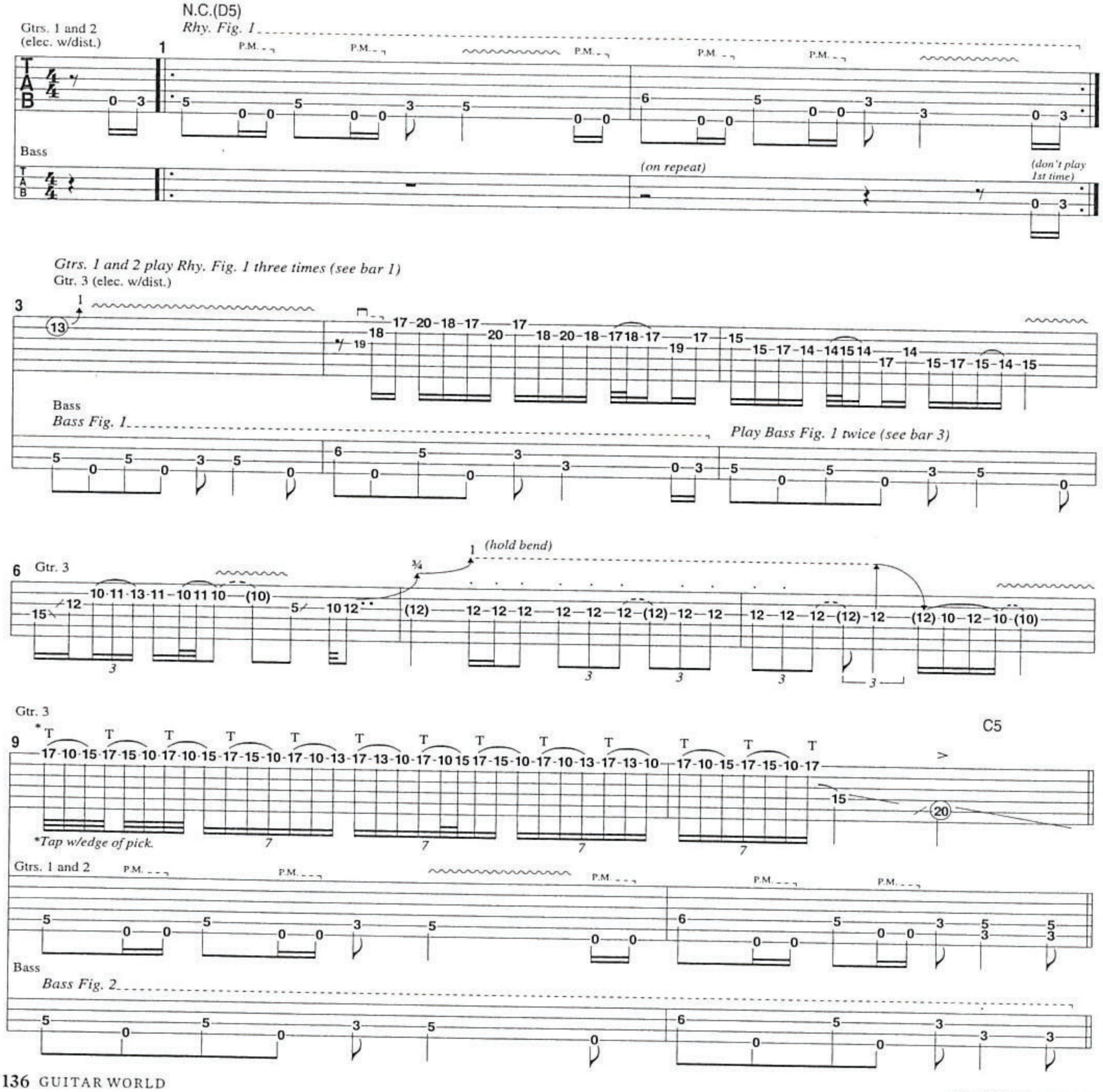

ALL RIGHTS RESERVED.

BOSS
www.BossUS.com

"HALL OF THE MOUNTAIN KING"

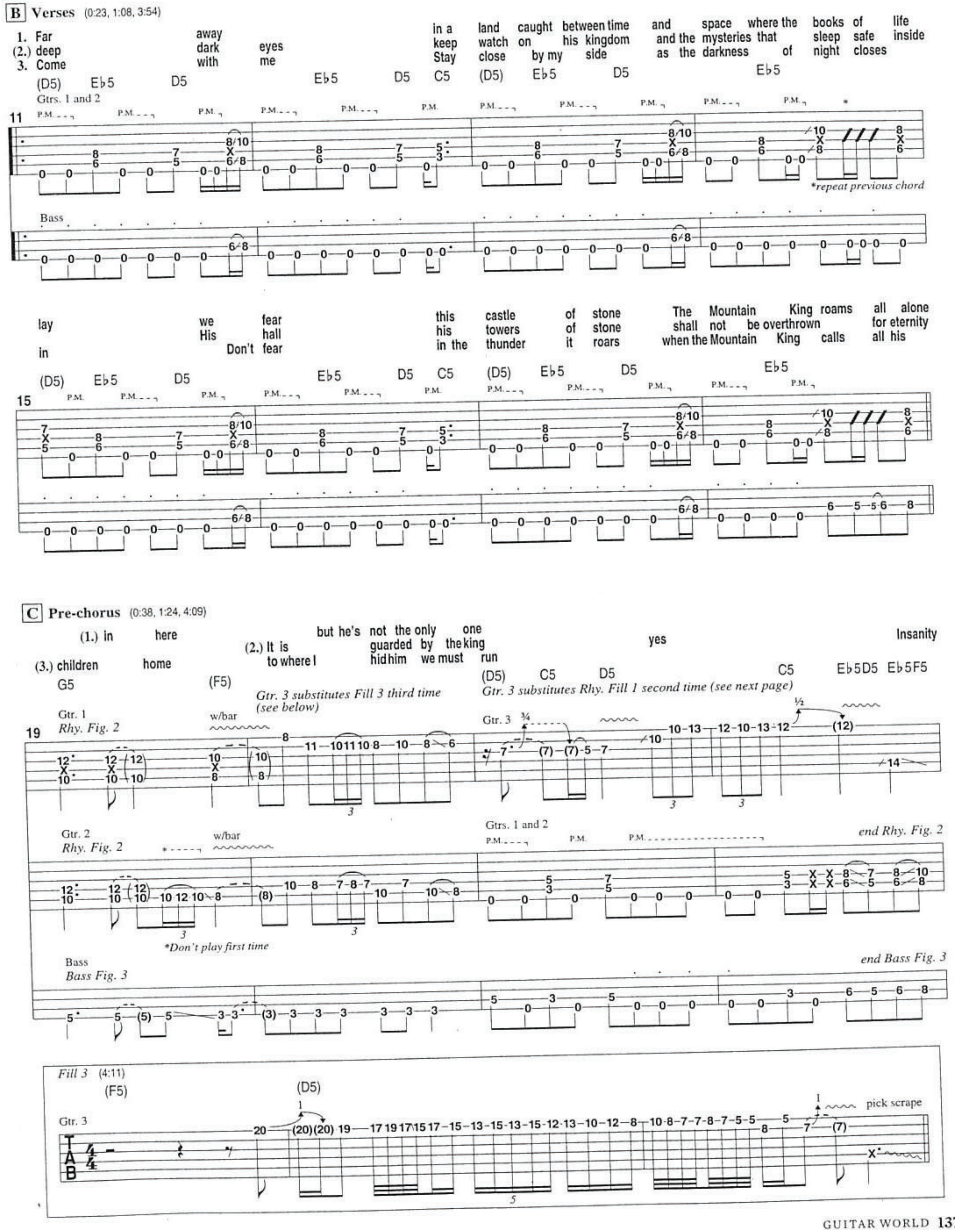

"HALL OF THE MOUNTAIN KING"

Make The Tone
www.BossUS.com/tone

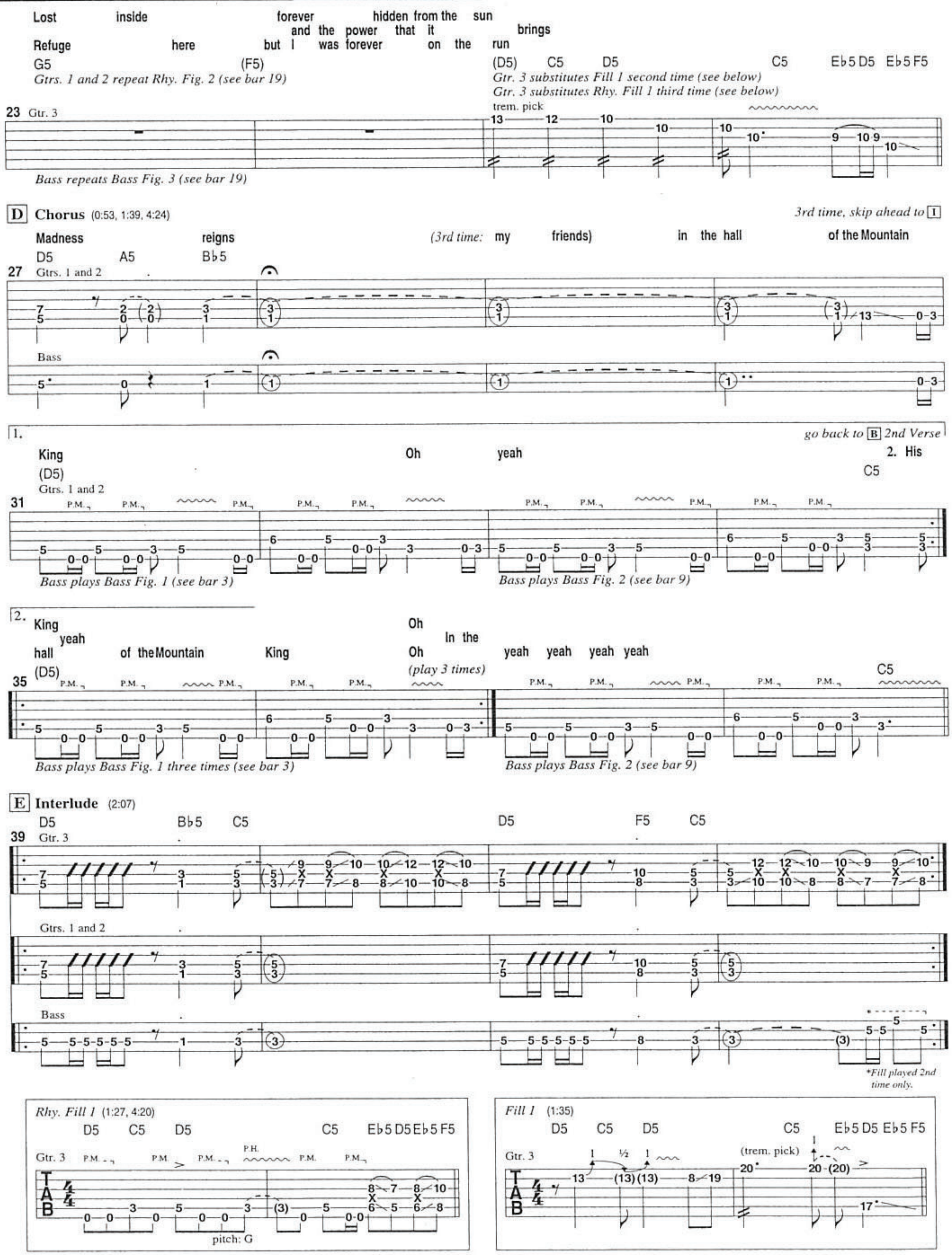

BOSS
www.BossUS.com

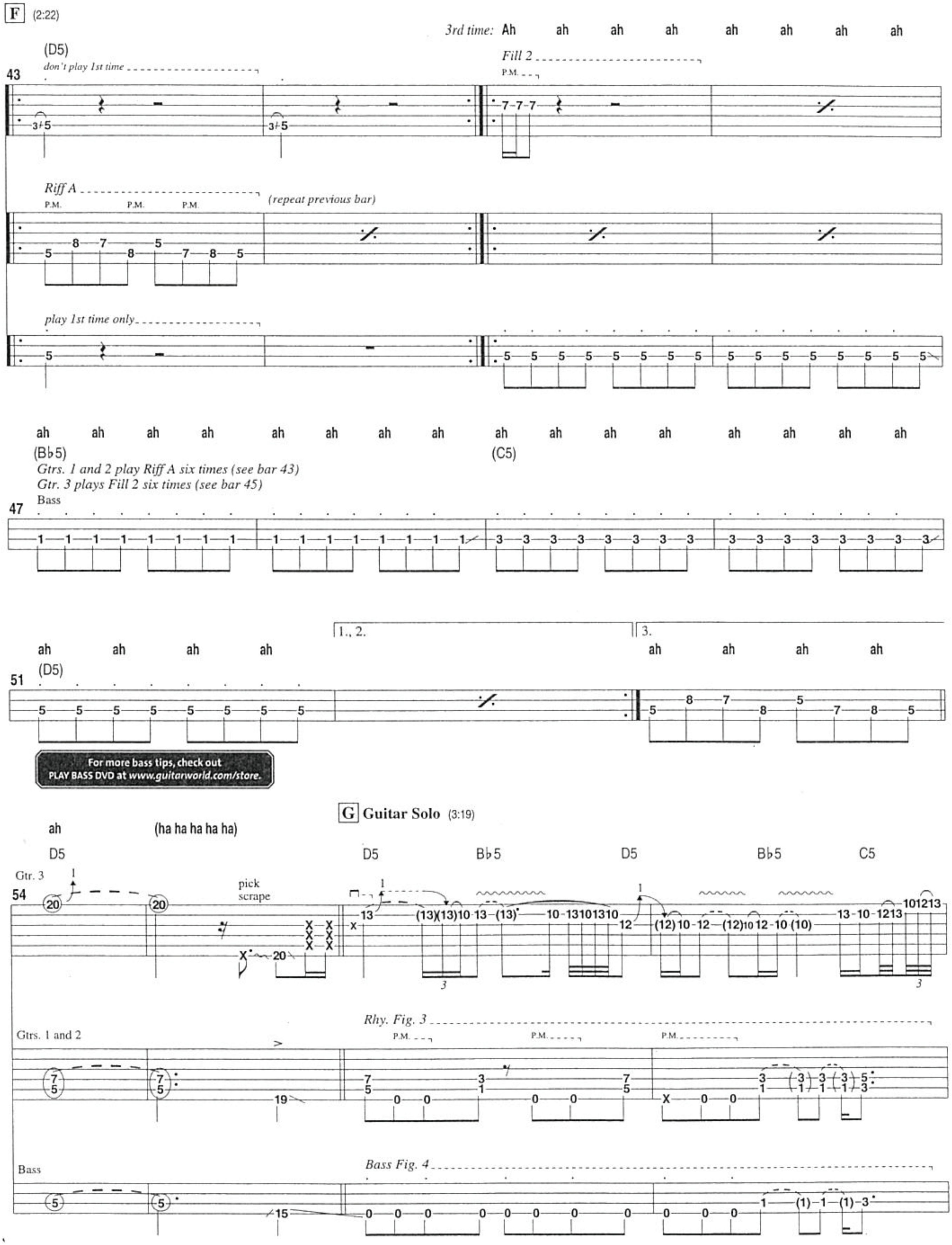

The Pedals That Make The Tone
www.BossUS.com/tone

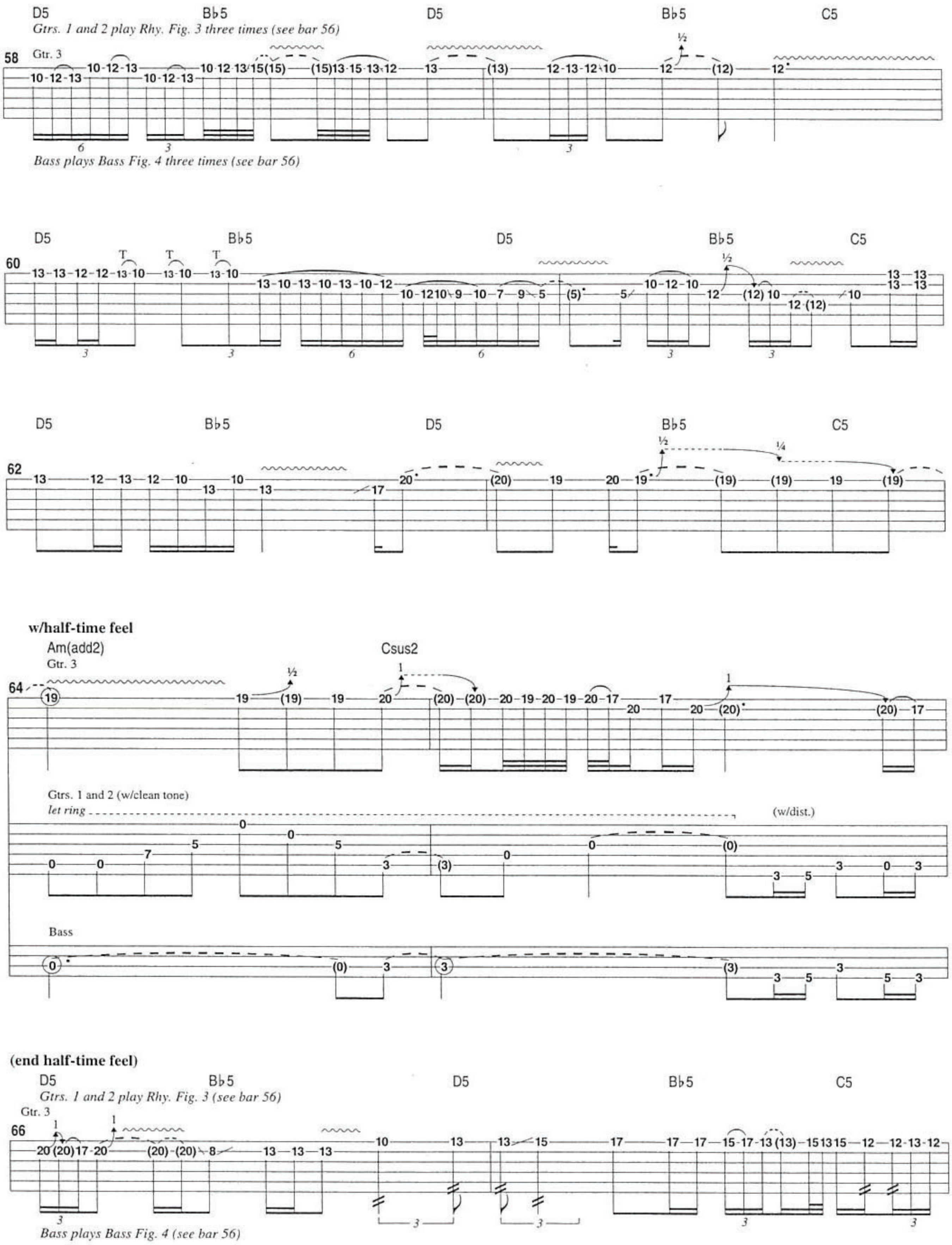
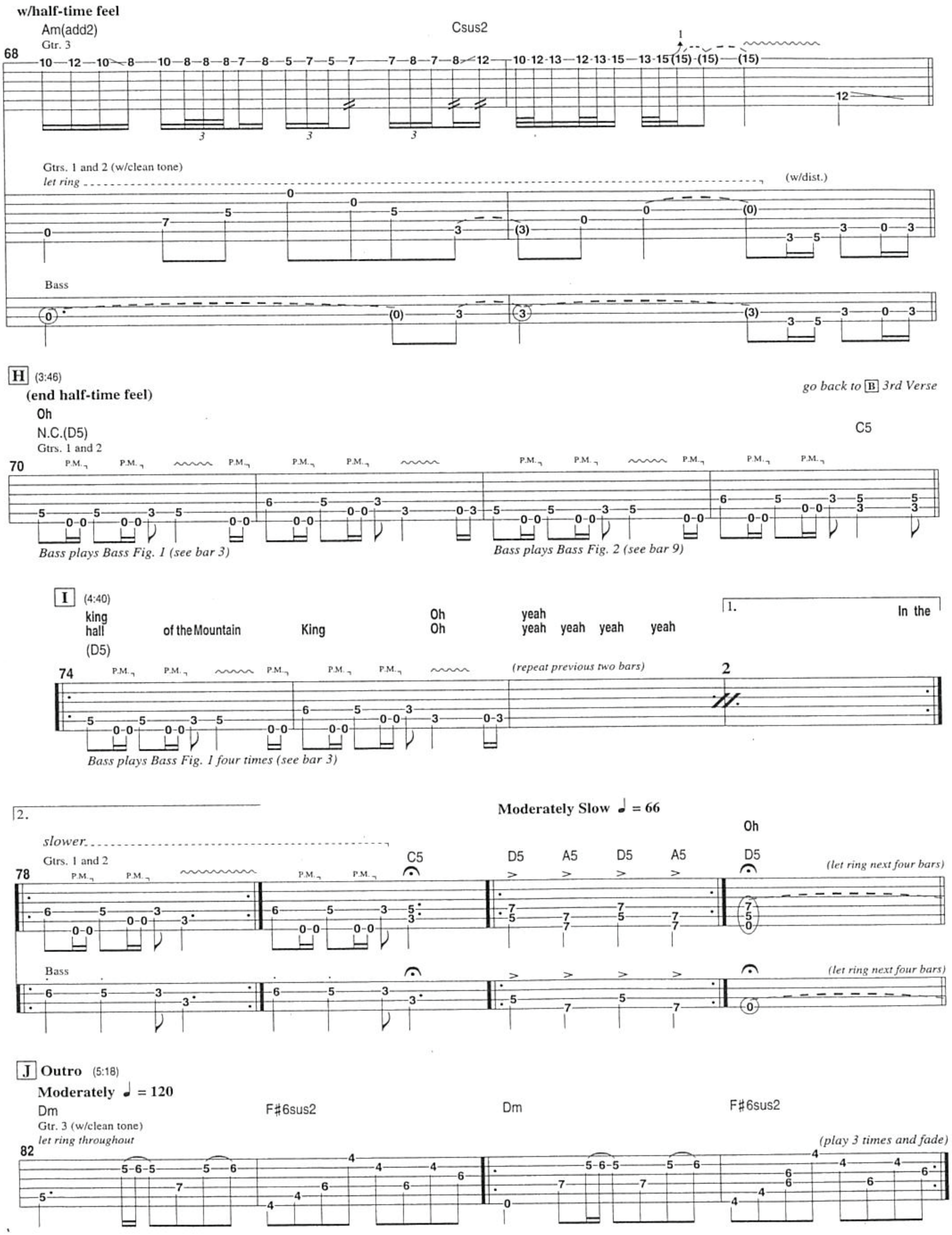
BOSS
www.BossUS.com